

PLANNING NUMBER No. **12511/12512**  
**APPROVED**  
 Subject of the certificate is  
 for office block  
 No. **12511/12512** dt. **10-5-66**  
 FOR MEMBER SECRETARY  
 MADRAS MUNICIPALITY  
 DEVELOPMENT - DIVISION

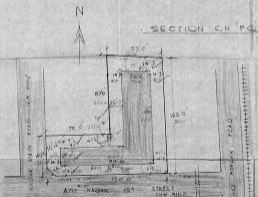
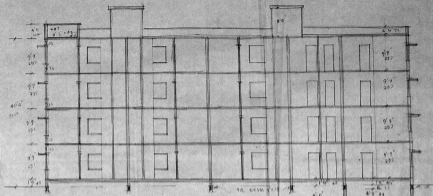
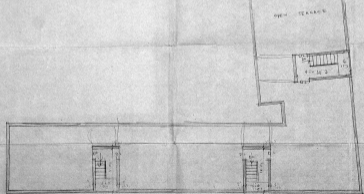

**SPECIFICATION**  
 FOUNDATION: RCC COLUMN 450 x 450 x 60"  
 OVER RCC 150 mm DEEP ENFER. TO GRD.  
 AND 600 ACC. 1:4.5 SLOPE STRUCTURE  
 WITH BRICK WORK W/ 1:1.5 PLASTERING  
 WITH OR 1:4 FOR CEILING AND BRICK WORK  
 OR 1:5 PLASTERING WITH RCC 150 mm &  
 TOP FINISHED WITH MARBLE TILES, WHITE  
 AND OUTSIDE WITH FINE GRATE  
 ROOFING W/ ... 4000 W/ ...

**JOINERY:**

D1. DOOR	3'6" x 7'6"	100 x 215
D2. "	2'0" x 7'6"	91 x 198
D3. "	2'0" x 7'6"	91 x 212
W1. WINDOW	4'6" x 4'6"	125 x 127
W2. "	3'0" x 4'6"	91 x 127
W3. "	3'0" x 3'6"	81 x 107
V1. VENTILATOR	6'6" x 6'6"	75 x 98

PLAN SHOWING THE PROPOSED  
 OPENING AT DOOR NO 21 & 25  
 AT 21/2 NAGAR 1ST. STREET,  
 RANGARAJAPURAM DIVISION UB 304, 1/60  
 T.E. NO 28 OF BLOCK NO 25.

NO. 12511/PP NO. 12512  
 R.A. RANGARAJ  
 AND NO. 12512/3  
 PART II  
 D.P.

*S. Srinivasan*  
 S. SRINIVASAN  
 CIVIL ENGINEER  
 CLASS 1 LICENSED SURVEYOR  
 CIVIL ENGINEER  
 LICENSE NO. 12512/3

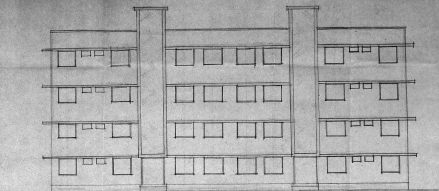

FRONT ELEVATION.

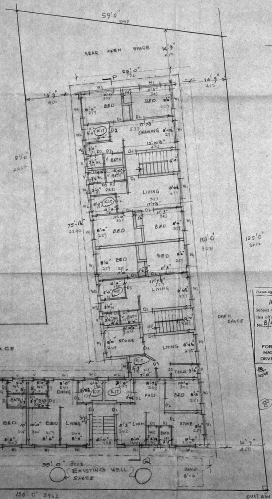

APPROVED  
 FOR MEMBERS SECRETARY  
 MUNICIPAL CORPORATION  
 RANGARAJAPURAM DIVISION

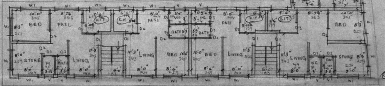

COLON NO.	TRG
PROPOSED IN	TRG
ROAD IN	TRG
BOUNDARY IN	TRG

PLAN SHOWING THE PROPOSED  
 DWELLING AT DOOR NO 27 & 28  
 AT AZZ NAGAR 1ST STREET,  
 RANGARAJAPURAM DIVISION 16  
 SCALE 1" = 8' 0"  
 T.S. NO 36 OF BLOCK NO 35

MUNICIPAL CORPORATION RANGARAJAPURAM
NO. 27 & 28
DATE: 15/11/52
BY: [Signature]
FOR: [Signature]

*S. Srinivasan*  
 S. SRI NIVASAN, I.E.S., AN  
 ARCHITECTURAL ENGINEER &  
 CIVIL ENGINEER, RANGARAJAPURAM  
 MAIN BUILDING, MADRAS  
 2. 200 27/52